

Oxevision

A tool to help staff care for you more safely

Oxevision is in use on this ward.

What Oxevision does

Oxevision is a medical device that uses an infrared-sensitive camera to measure your pulse and breathing rate.

It provides notifications to staff and uses information to help with your care (ask a member of staff for further information).



Use of video: When can staff see you in your room?

A clear image can be seen for up to 15 seconds only when checking your pulse and breathing rate

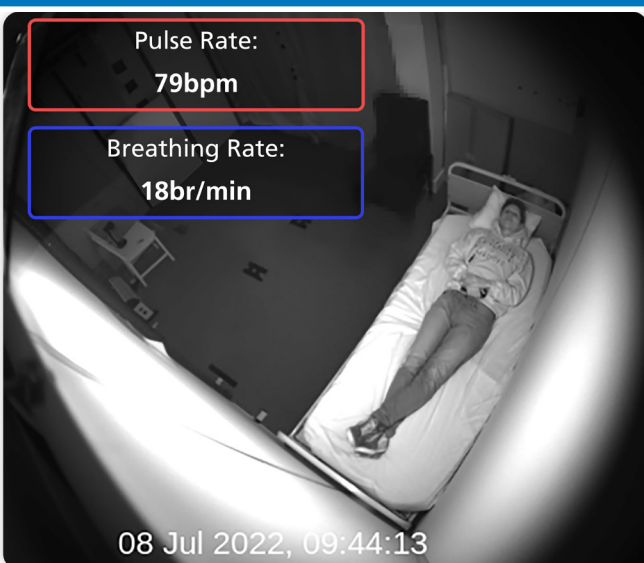

A blurred image can be seen for up to 15 seconds only when a notification has been received

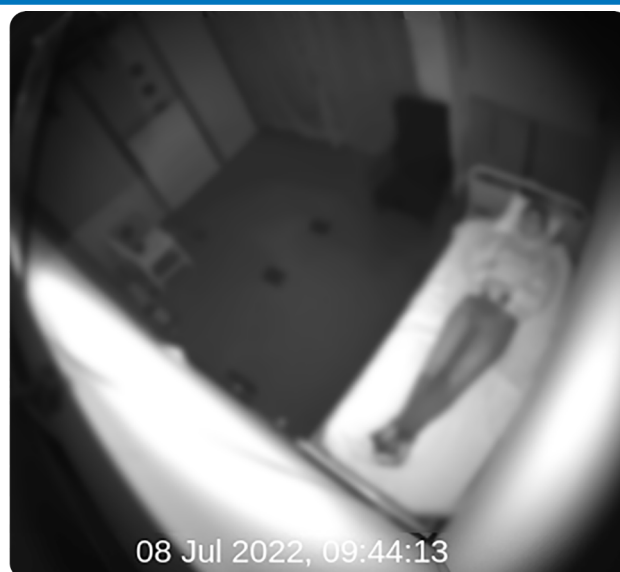

**Staff cannot monitor all your activity.
If you need assistance always speak to a member of staff.**

Need to know more? If you have any questions, please ask your named nurse or ward manager.